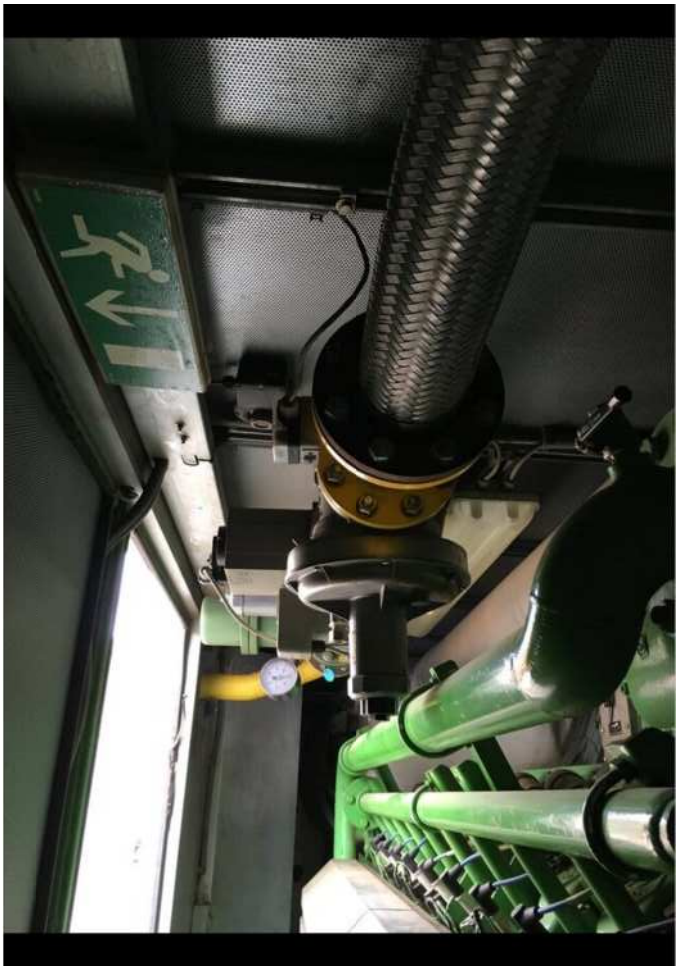

JENBACHER
ENERGIE
Jenbacher Aktiengesellschaft • A-6200 Jenbach - Austria
Carburetor
CE
LR 113679
Class I, DIV 2,
Group C, D
Type: J0F682143 00
Part Number: 279575
Serial Number: 110
Date of Production: 11/2000
Steppermotor:
Resistor: 9,5 Ω
Current: Max. 500 mA
Voltage: Max. 32 V
Positionindicator:
Input: 24 V
Output: 4-20 mA
WARNING:
EXPLOSION HAZARD - SUBSTITUTION OF COMPONENTS MAY IMPAIR SUITABILITY FOR CLASS 1, DIVISION 2
EXPLOSION HAZARD - DO NOT DISCONNECT EQUIPMENT UNLESS POWER HAS BEE SWITCHED OFF OR THE AREA IS KNOW BE NON-HAZARDOUS

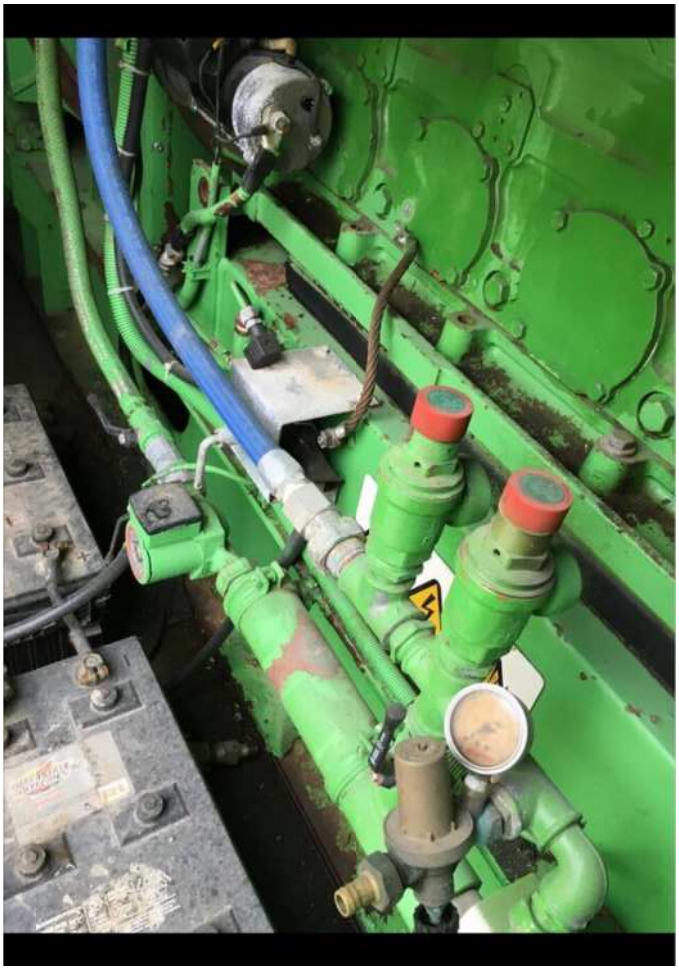

DUNGS
VPS 504 S05
224 983
(DC) 24V
-15 T 60
max 4 A
IP 54
max 500 mbar
Achtung! Warning! Attention! Attentione!
Vor dem Öffnen ist das Gerät stromlos zu schalten
Before opening switch off power supply
Ouverture uniquement hors tension
Prima di aprire l'apparecchio togliere la corrente

WASTE OIL PUMP
COOL DOWN OIL PUMP
HEATING ELEMENTS
THROUGHS PUMP
LIGHTS

ABB
ABB

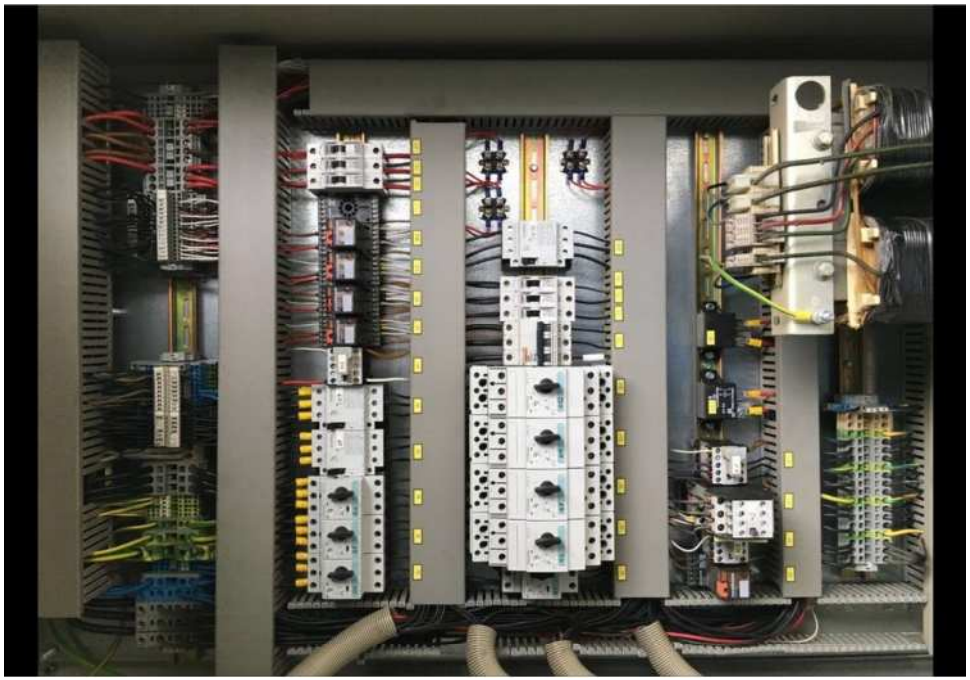

Flexvent Super

GEA Maschinenkühltechnik GmbH
TYPE
TYPE
2970/2149-2CA2-SD400 LT
AUFTRAG
CONTRACT NO.
14903/20
BAUJAHR
YEAR BUILT
2001
POS.-NR.
ITEM NO.
10
I.D.ROHREN / TUBE SIDE
U.D.ROHRE / SHELL SIDE
ZUL.BETR.-ÜBERDR.
ALL. OP. EXC. PRESS
6
bar
PRÜFÜBERDRUCK
TEST OVERPRESS
7,8
bar
ZUL.BETR.-TEMPER.
ALL. OP. TEMPER.
95
°C
INHALT
CONTENTS
60
Ltr

GE Energy Rentals

JENBACHER
ENERGIE
A-6200 Jenbach-Austria
Motor Typ
Engine type
Moteur modèle
JW 320 GS
Motor Nr.
Engine no.
Moteur numèro
ISO-Standardleistung
ISO standard power ISO 3046 kW
Puissance normale ISO
Überleistung
Overload power ISO 3046 kW
Puissance de surcharge
Drehzahl
Speed
Nombre de tours min -1
1500

Electric - power set
acc. to DIN 6280
CE
JENBACHER
ENERGIE
Set-no.
Year of construction
Nominal power
kVA/kW
Nominal power factor
at height of installation
m
at ambient temperature
°C
Nominal frequency
Hz
Nominal voltage
V
Nominal current
A
Mass
kg
Gradient of radio interfe-
rence acc. to DIN 57 875