



MANUFACTURED BY:



ELECTRIC SPECIALTY, INC.
TAVARES, FL

J# 94466

C# 5237-J



MURPHY SWITCH
TULSA USA
MODEL V8-2

CATERPILLAR SI TIMING CONTROL

CONTROL ON

- DETONATION RETARDED TIMING
- DETONATION ENGINE SHUT DOWN
- MAGNETO OUT OF CALIBRATION
- NO RIGHT DETONATION SENSOR SIGNAL
- NO LEFT DETONATION SENSOR SIGNAL
- NO SPEED SENSOR SIGNAL
- NO CRANK ANGLE SENSOR SIGNAL
- NO MAGNETO INTERFACE SIGNAL
- NO COMMUNICATION SIGNAL

14-2248



altronic®

**ALTRONIC III CPU
IGNITION SYSTEM**

PART NO. **AL3-CPU2** S/N **1000000**

USE ONLY WITH ALTRONIC III-CPU IGNITION SYSTEM
MUST BE INSTALLED PER FORM A III-CPU II
UTILISER UNiquement ALTRONIC III-CPU SYSTEM D'ALLUMAGE
INSTALLÉ CONFORMÉMENT FORM A III-CPU II



CLASS I, GROUP II, DIV. 2 FS

WARNING: KEEP COVER TIGHT
WHILE RUNNING AND LAMP
OPERATION. GARDER LE
COUVERCLE BIEN FERMÉ
LORSQUE ALL.

ALTRONIC, INC. YOUNGSTOWN, OHIO



Electronic

12-12

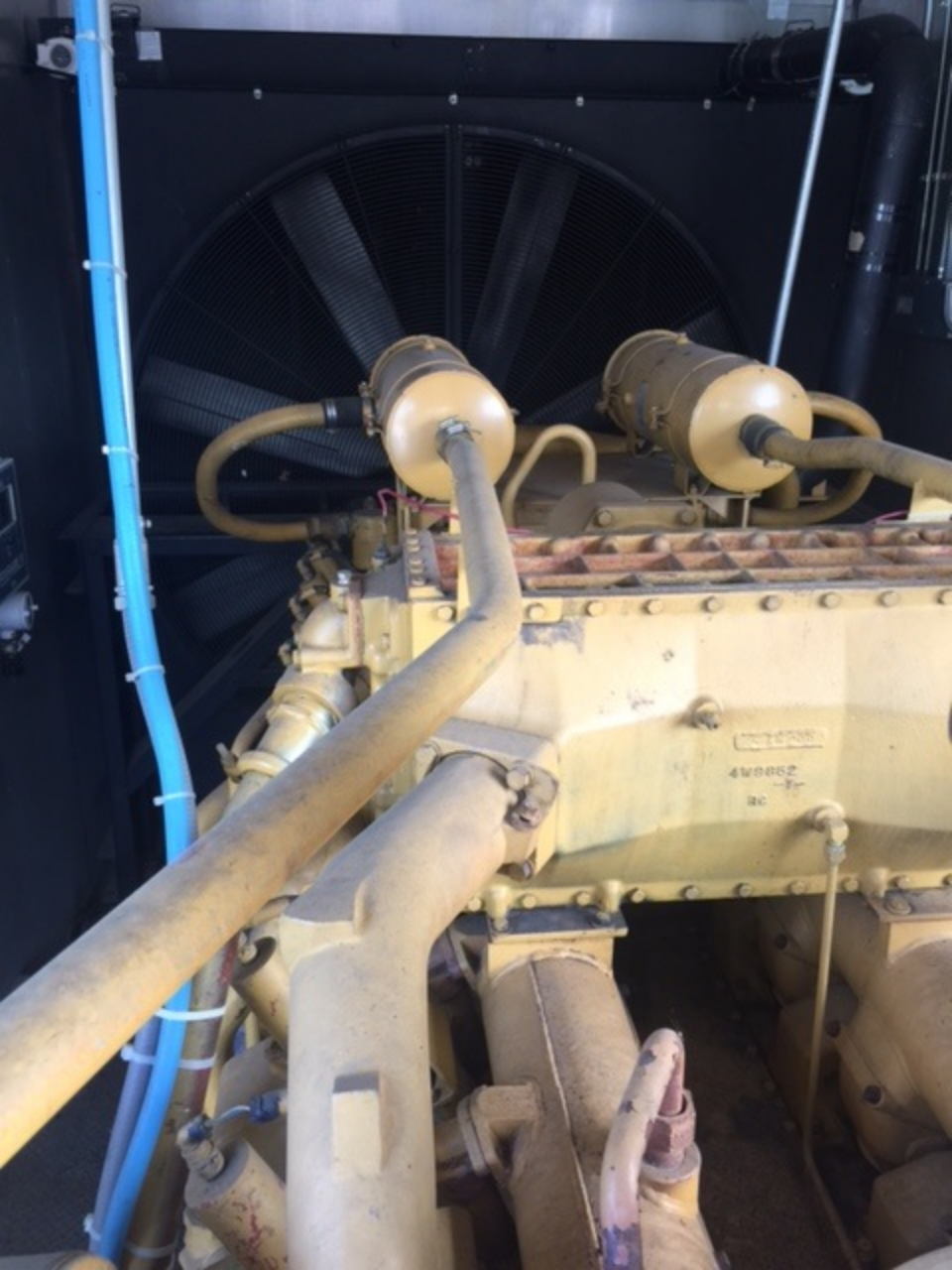

4V0052
ac



08C/A 31



MCI
 AUTOMATIC BATTERY CHARGER
 MASTER CONTROL SYSTEMS INC.
 MODEL NO. [REDACTED]
 S/N [REDACTED]
 REG. PART NO. [REDACTED]
 OPTIONS [REDACTED]
 REFER TO INSTRUCTION MANUAL FOR DETAILS
 INPUT [REDACTED]
 OUTPUT [REDACTED]
 BATTERY [REDACTED]
 MADE IN U.S.A.

6 1/4 HP 340

NATURAL GAS
 GENERATOR
 BATTERY CHARGER

14.8L
 TOXGARD III
 GASOLINE



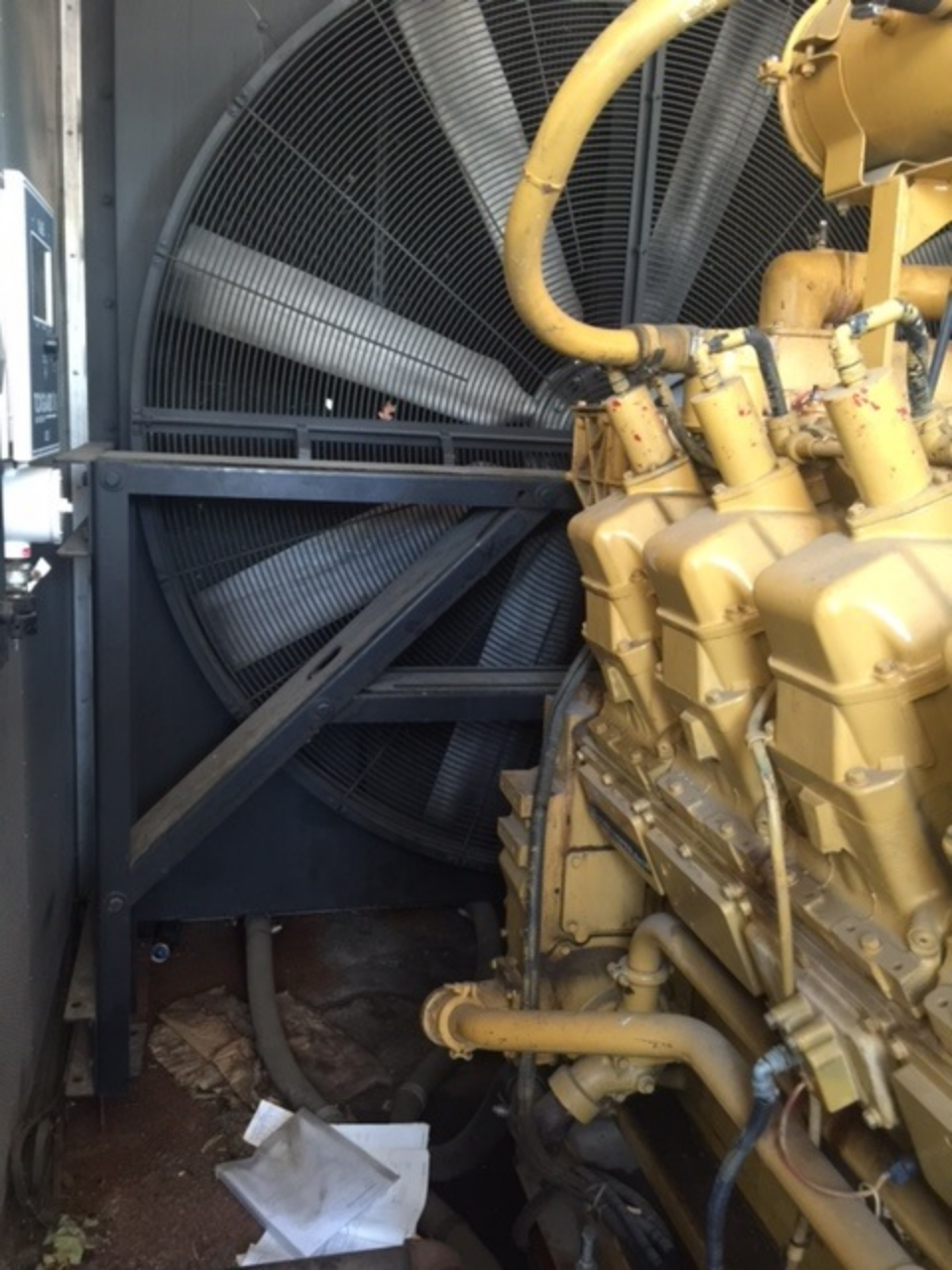



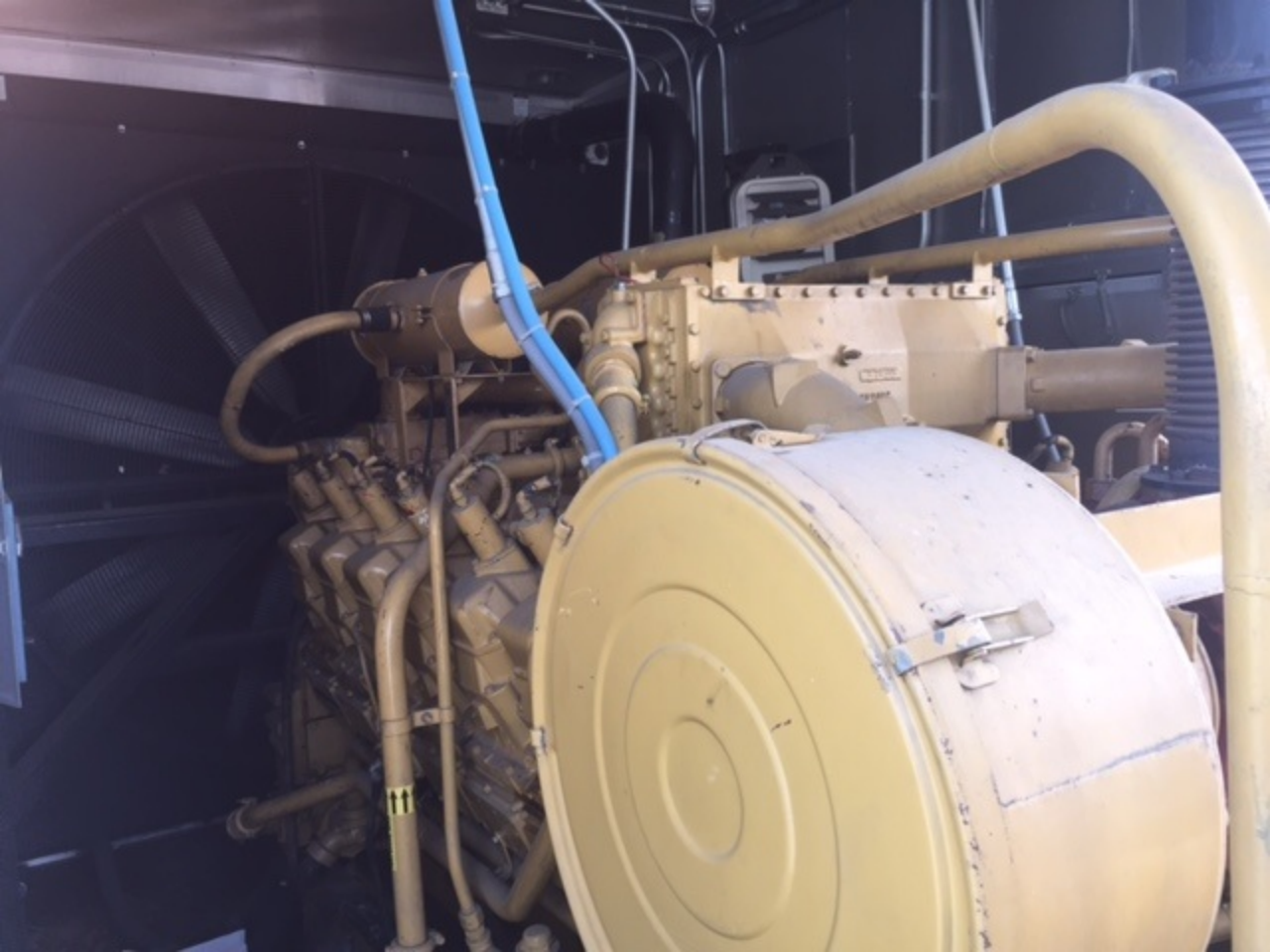



Oil & Filter Maintenance

Date	Meter Units	Oil	Filters	Coolant Conditioner
	5055	✓	✓	5/6/91
	5177	✓	✓	11/5/91
	5217	✓	✓	1/5/92
	5257	✓	✓	3/5/92
	5297	✓	✓	5/5/92
	5337	✓	✓	7/5/92
	5377	✓	✓	9/5/92
	5417	✓	✓	11/5/92
	5457	✓	✓	1/5/93
	5497	✓	✓	3/5/93
	5537	✓	✓	5/5/93
	5577	✓	✓	7/5/93
	5617	✓	✓	9/5/93
	5657	✓	✓	11/5/93
	5697	✓	✓	1/5/94
	5737	✓	✓	3/5/94
	5777	✓	✓	5/5/94
	5817	✓	✓	7/5/94
	5857	✓	✓	9/5/94
	5897	✓	✓	11/5/94
	5937	✓	✓	1/5/95
	5977	✓	✓	3/5/95
	6017	✓	✓	5/5/95
	6057	✓	✓	7/5/95
	6097	✓	✓	9/5/95
	6137	✓	✓	11/5/95
	6177	✓	✓	1/5/96
	6217	✓	✓	3/5/96
	6257	✓	✓	5/5/96
	6297	✓	✓	7/5/96
	6337	✓	✓	9/5/96
	6377	✓	✓	11/5/96
	6417	✓	✓	1/5/97
	6457	✓	✓	3/5/97
	6497	✓	✓	5/5/97
	6537	✓	✓	7/5/97
	6577	✓	✓	9/5/97
	6617	✓	✓	11/5/97
	6657	✓	✓	1/5/98
	6697	✓	✓	3/5/98
	6737	✓	✓	5/5/98
	6777	✓	✓	7/5/98
	6817	✓	✓	9/5/98
	6857	✓	✓	11/5/98
	6897	✓	✓	1/5/99
	6937	✓	✓	3/5/99
	6977	✓	✓	5/5/99
	7017	✓	✓	7/5/99
	7057	✓	✓	9/5/99
	7097	✓	✓	11/5/99
	7137	✓	✓	1/5/00
	7177	✓	✓	3/5/00
	7217	✓	✓	5/5/00
	7257	✓	✓	7/5/00
	7297	✓	✓	9/5/00
	7337	✓	✓	11/5/00
	7377	✓	✓	1/5/01
	7417	✓	✓	3/5/01
	7457	✓	✓	5/5/01
	7497	✓	✓	7/5/01
	7537	✓	✓	9/5/01
	7577	✓	✓	11/5/01
	7617	✓	✓	1/5/02
	7657	✓	✓	3/5/02
	7697	✓	✓	5/5/02
	7737	✓	✓	7/5/02
	7777	✓	✓	9/5/02
	7817	✓	✓	11/5/02
	7857	✓	✓	1/5/03
	7897	✓	✓	3/5/03
	7937	✓	✓	5/5/03
	7977	✓	✓	7/5/03
	8017	✓	✓	9/5/03
	8057	✓	✓	11/5/03
	8097	✓	✓	1/5/04
	8137	✓	✓	3/5/04
	8177	✓	✓	5/5/04
	8217	✓	✓	7/5/04
	8257	✓	✓	9/5/04
	8297	✓	✓	11/5/04
	8337	✓	✓	1/5/05
	8377	✓	✓	3/5/05
	8417	✓	✓	5/5/05
	8457	✓	✓	7/5/05
	8497	✓	✓	9/5/05
	8537	✓	✓	11/5/05
	8577	✓	✓	1/5/06
	8617	✓	✓	3/5/06
	8657	✓	✓	5/5/06
	8697	✓	✓	7/5/06
	8737	✓	✓	9/5/06
	8777	✓	✓	11/5/06
	8817	✓	✓	1/5/07
	8857	✓	✓	3/5/07
	8897	✓	✓	5/5/07
	8937	✓	✓	7/5/07
	8977	✓	✓	9/5/07
	9017	✓	✓	11/5/07
	9057	✓	✓	1/5/08
	9097	✓	✓	3/5/08
	9137	✓	✓	5/5/08
	9177	✓	✓	7/5/08
	9217	✓	✓	9/5/08
	9257	✓	✓	11/5/08
	9297	✓	✓	1/5/09
	9337	✓	✓	3/5/09
	9377	✓	✓	5/5/09
	9417	✓	✓	7/5/09
	9457	✓	✓	9/5/09
	9497	✓	✓	11/5/09
	9537	✓	✓	1/5/10
	9577	✓	✓	3/5/10
	9617	✓	✓	5/5/10
	9657	✓	✓	7/5/10
	9697	✓	✓	9/5/10
	9737	✓	✓	11/5/10
	9777	✓	✓	1/5/11
	9817	✓	✓	3/5/11
	9857	✓	✓	5/5/11
	9897	✓	✓	7/5/11
	9937	✓	✓	9/5/11
	9977	✓	✓	11/5/11
	10017	✓	✓	1/5/12
	10057	✓	✓	3/5/12
	10097	✓	✓	5/5/12
	10137	✓	✓	7/5/12
	10177	✓	✓	9/5/12
	10217	✓	✓	11/5/12
	10257	✓	✓	1/5/13
	10297	✓	✓	3/5/13
	10337	✓	✓	5/5/13
	10377	✓	✓	7/5/13
	10417	✓	✓	9/5/13
	10457	✓	✓	11/5/13
	10497	✓	✓	1/5/14
	10537	✓	✓	3/5/14
	10577	✓	✓	5/5/14
	10617	✓	✓	7/5/14
	10657	✓	✓	9/5/14
	10697	✓	✓	11/5/14
	10737	✓	✓	1/5/15
	10777	✓	✓	3/5/15
	10817	✓	✓	5/5/15
	10857	✓	✓	7/5/15
	10897	✓	✓	9/5/15
	10937	✓	✓	11/5/15
	10977	✓	✓	1/5/16
	11017	✓	✓	3/5/16
	11057	✓	✓	5/5/16
	11097	✓	✓	7/5/16
	11137	✓	✓	9/5/16
	11177	✓	✓	11/5/16
	11217	✓	✓	1/5/17
	11257	✓	✓	3/5/17
	11297	✓	✓	5/5/17
	11337	✓	✓	7/5/17
	11377	✓	✓	9/5/17
	11417	✓	✓	11/5/17
	11457	✓	✓	1/5/18
	11497	✓	✓	3/5/18
	11537	✓	✓	5/5/18
	11577	✓	✓	7/5/18
	11617	✓	✓	9/5/18
	11657	✓	✓	11/5/18
	11697	✓	✓	1/5/19
	11737	✓	✓	3/5/19
	11777	✓	✓	5/5/19
	11817	✓	✓	7/5/19
	11857	✓	✓	9/5/19
	11897	✓	✓	11/5/19
	11937	✓	✓	1/5/20
	11977	✓	✓	3/5/20
	12017	✓	✓	5/5/20
	12057	✓	✓	7/5/20
	12097	✓	✓	9/5/20
	12137	✓	✓	11/5/20
	12177	✓	✓	1/5/21
	12217	✓	✓	3/5/21
	12257	✓	✓	5/5/21
	12297	✓	✓	7/5/21
	12337	✓	✓	9/5/21
	12377	✓	✓	11/5/21
	12417	✓	✓	1/5/22
	12457	✓	✓	3/5/22
	12497	✓	✓	5/5/22
	12537	✓	✓	7/5/22
	12577	✓	✓	9/5/22
	12617	✓	✓	11/5/22
	12657	✓	✓	1/5/23
	12697	✓	✓	3/5/23
	12737	✓	✓	5/5/23
	12777	✓	✓	7/5/23
	12817	✓	✓	9/5/23
	12857	✓	✓	11/5/23
	12897	✓	✓	1/5/24
	12937	✓	✓	3/5/24
	12977	✓	✓	5/5/24
	13017	✓	✓	7/5/24
	13057	✓	✓	9/5/24
	13097	✓	✓	11/5/24
	13137	✓	✓	1/5/25
	13177	✓	✓	3/5/25
	13217	✓	✓	5/5/25
	13257	✓	✓	7/5/25
	13297	✓	✓	9/5/25
	13337	✓	✓	11/5/25
	13377	✓	✓	1/5/26
	13417	✓	✓	3/5/26
	13457	✓	✓	5/5/26
	13497	✓	✓	7/5/26
	13537	✓	✓	9/5/26
	13577	✓	✓	11/5/26
	13617	✓	✓	1/5/27
	13657	✓	✓	3/5/27
	13697	✓	✓	5/5/27
	13737	✓	✓	7/5/27
	13777	✓	✓	9/5/27
	13817	✓	✓	11/5/27
	13857	✓	✓	1/5/28
	13897	✓	✓	3/5/28
	13937	✓	✓	5/5/28
	13977	✓	✓	7/5/28
	14017	✓	✓	9/5/28
	14057	✓	✓	11/5/28
	14097	✓	✓	1/5/29
	14137	✓	✓	3/5/29
	14177	✓	✓	5/5/29
	14217	✓	✓	7/5/29
	14257	✓	✓	9/5/29
	14297	✓	✓	11/5/29
	14337	✓	✓	1/5/30
	14377	✓	✓	3/5/30
	14417	✓	✓	5/5/30
	14457	✓	✓	7/5/30
	14497	✓	✓	9/5/30
	14537	✓	✓	11/5/30
	14577	✓	✓	1/5/31
	14617	✓	✓	3/5/31
	14657	✓	✓	5/5/31
	14697	✓	✓	7/5/31
	14737	✓	✓	9/5/31
	14777	✓	✓	11/5/31
	14817	✓	✓	1/5/32
	14857	✓	✓	3/5/32
	14897	✓	✓	5/5/32
	14937	✓	✓	7/5/32
	14977	✓	✓	9/5/32
	15017	✓	✓	11/5/32
	15057	✓	✓	1/5/33
	15097	✓	✓	3/5/33
	15137	✓	✓	5/5/33
	15177	✓	✓	7/5/33
	15217	✓	✓	9/5/33
	15257	✓	✓	11/5/33
	15297	✓	✓	1/5/34
	15337	✓	✓	3/5/34
	15377	✓	✓	5/5/34
	15417	✓	✓	7/5/34
	15457	✓	✓	9/5/34
	15497	✓	✓	11/5/34
	15537	✓	✓	1/5/35
	15577	✓	✓	3/5/35
	15617	✓	✓	5/5/35
	15657	✓	✓	7/5/35
	15697	✓	✓	9/5/35
	15737	✓	✓	11/5/35
	15777	✓	✓	1/5/36
	15817	✓	✓	3/5/36
	15857	✓	✓	5/5/36
	15897	✓	✓	7/5/36
	15937	✓	✓	9/5/36
	15977	✓	✓	11/5/36
	16017	✓	✓	1/5/37
	16057	✓	✓	3/5/37
	16097	✓	✓	5/5/37
	16137	✓	✓	7/5/37
	16177	✓	✓	9/5/37
	16217	✓	✓	11/5/37
	16257	✓	✓	1/5/38
	16297	✓	✓	3/5/38
	16337	✓	✓	5/5/38
	16377	✓	✓	7/5/38
	16417	✓	✓	9/5/38
	16457	✓	✓	11/5/38
	16497	✓	✓	1/5/39
	16537	✓	✓	3/5/39
	16577	✓	✓	5/5/39
	16617	✓	✓	7/5/39
	16657	✓	✓	9/5/39
	16697	✓	✓	11/5/39
	16737	✓	✓	1/5/40
	16777	✓	✓	3/5/40
	16817	✓	✓	5/5/40
	16857	✓	✓	7/5/40
	16897	✓	✓	9/5/40
	16937	✓	✓	11/5/40
	16977	✓	✓	1/5/41
	17017	✓	✓	3/5/41
	17057	✓	✓	5/5/41
	17097	✓	✓	7/5/





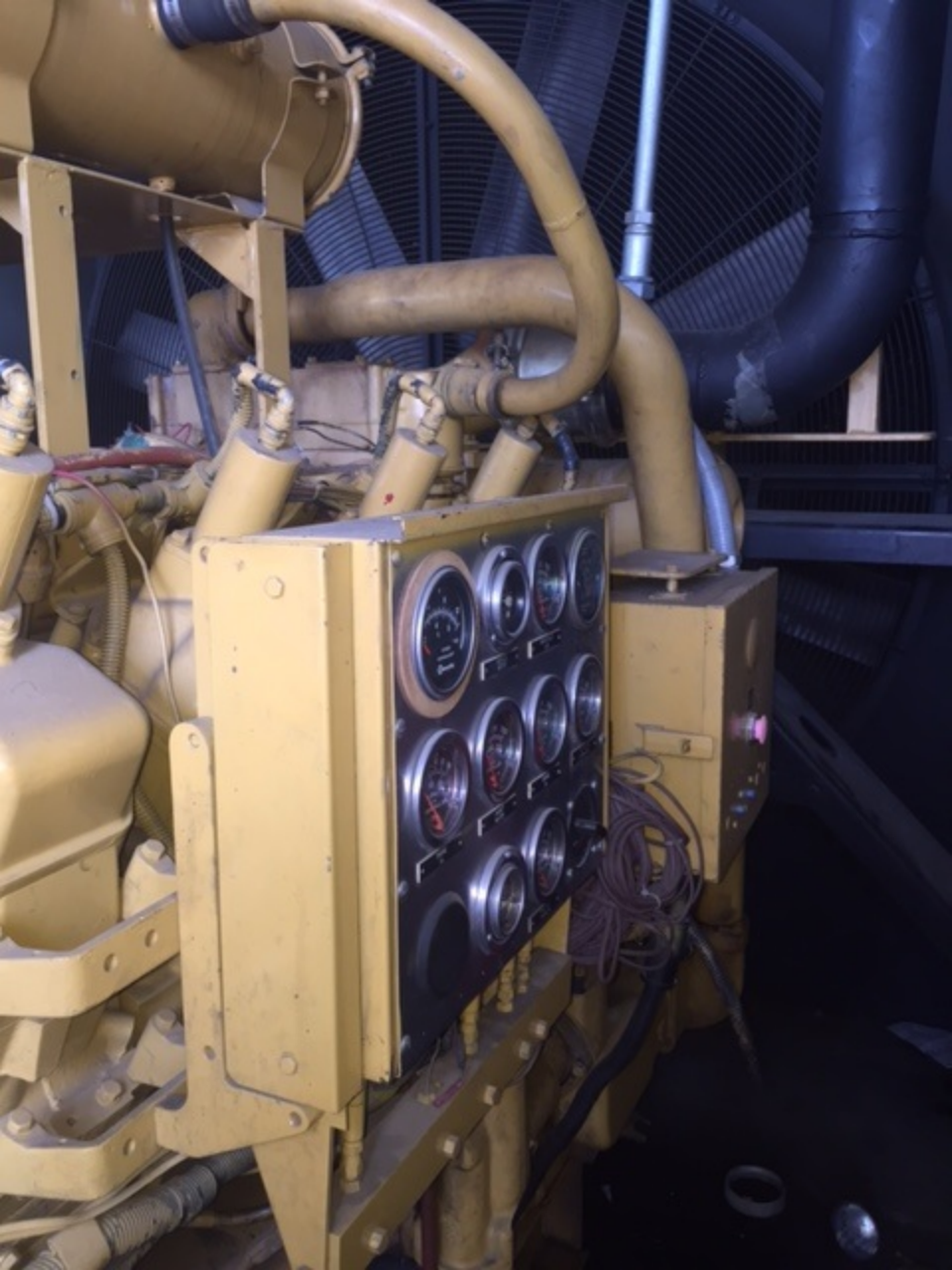







480 VOLTS



Ground-Censor
TYPE GC
GROUND FAULT RELAY

DELAY CURVE **B**



TEMPERATURE COMPENSATED
CATALOG NO. GC-100
CLASS 2 PERIOD 2
CONTACTS 20 AMP. 120 V.A.C.
10 AMP. 240 V. 50 AMP. FOR
120 V.A.C.
10 AMP. FOR 120 V. 60 HZ.
INPUT SIGNAL
120 V.A.C. 50 HZ. 5 AMP.
RMS SYSTEM VOLTAGE 100 V.A.C.
SQUARE D COMPANY
MADE IN U.S.A.

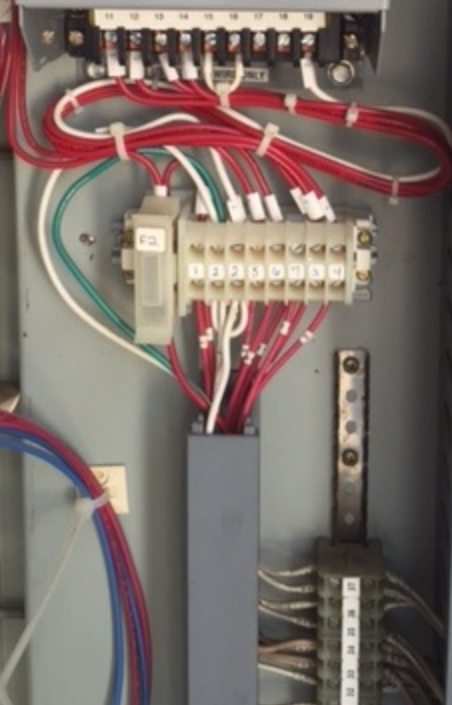

PALADIN

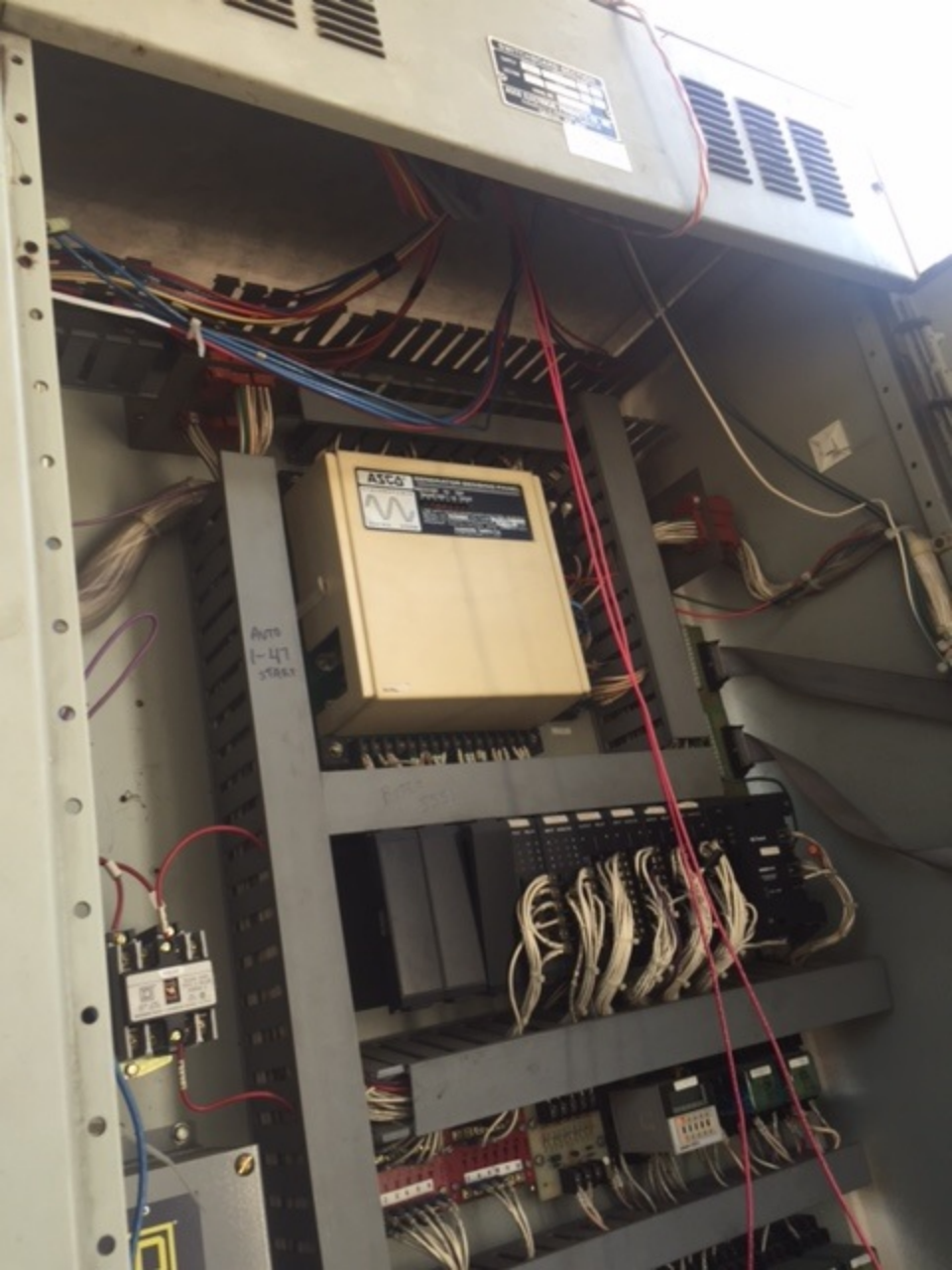

POWER SUPPLY UNIT
100V AC
50/60Hz
10A

ASGO
ASGO
ASGO

A270
1-47
5085

1-47
5085

1-47
5085

1-47
5085

1-47
5085



